

Bouton bas jupe simple caps métal

STÖCKLI

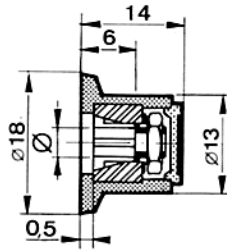

Fixation par pince

Ø	REFERENCE
3	313-03-39
4	313-03-49
5	313-03-59
6	313-03-69
1/8"	313-03-19
1/4"	313-03-29

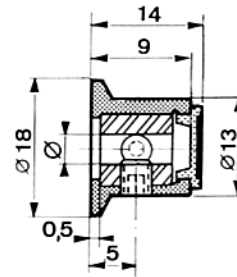

Fixation par vis

Ø	REFERENCE
3	113-03-39
4	113-03-49
6	113-03-69
1/8"	113-03-19
1/4"	113-03-29

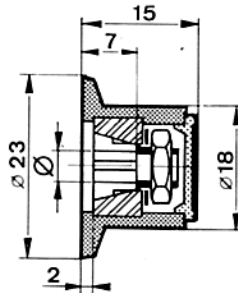

Ø	REFERENCE
3	313-04-39
4	313-04-49
5	313-04-59
6	313-04-69
1/8"	313-04-19
1/4"	313-04-29

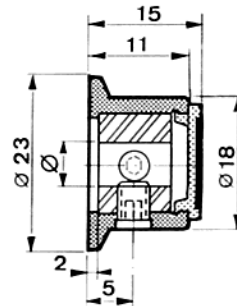

Ø	REFERENCE
3	113-04-39
4	113-04-49
6	113-04-69
1/8"	113-04-19
1/4"	113-04-29

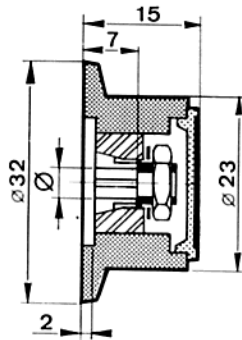

Ø	REFERENCE
3	313-05-39
4	313-05-49
5	313-05-59
6	313-05-69
1/8"	313-05-19
1/4"	313-05-29

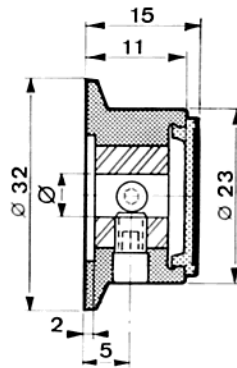

Ø	REFERENCE
4	113-05-49
6	113-05-69
1/4"	113-05-29

Bouton bas jupe graduée caps métal

dimensions voir ci-dessus

Arc 180°

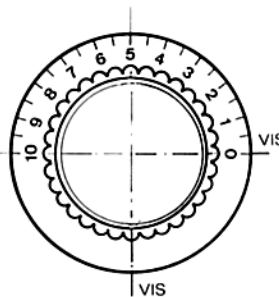

Fixation par pince

Ø	REFERENCE
3	319-65-39
4	319-65-49
5	319-65-59
6	319-65-69
1/8"	319-65-19
1/4"	319-65-29

Fixation par vis

Ø	REFERENCE
4	119-65-49
6	119-65-69
1/4"	119-65-29

Arc 270°

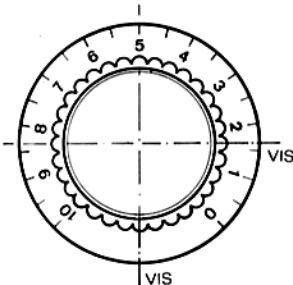

Fixation par pince

Ø	REFERENCE
3	319-75-39
4	319-75-49
5	319-75-59
6	319-75-69
1/8"	319-75-19
1/4"	319-75-29

Fixation par vis

Ø	REFERENCE
4	119-75-49
6	119-75-69
1/4"	119-75-29

Arc 300°

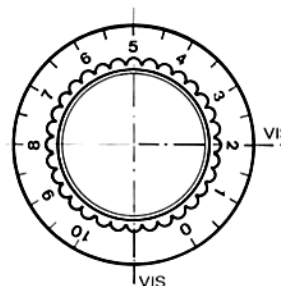

Fixation par pince

Ø	REFERENCE
3	319-85-39
4	319-85-49
5	319-85-59
6	319-85-69
1/8"	319-85-19
1/4"	319-85-29

Fixation par vis

Ø	REFERENCE
4	119-85-49
6	119-85-69
1/4"	119-85-29